

SOUTH WEST ELEVATION

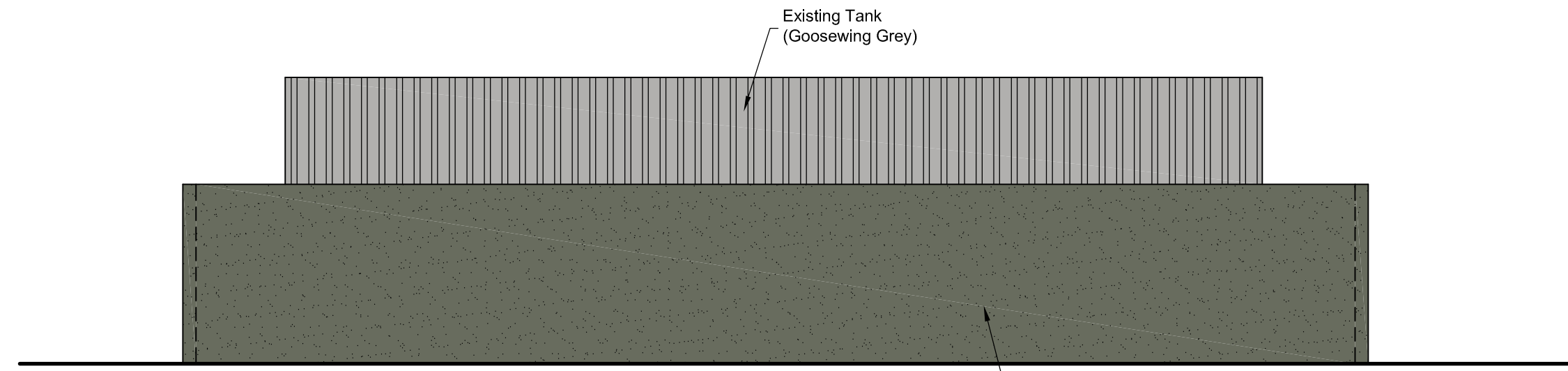

SOUTH EAST ELEVATION

EXISTING ELEVATIONS

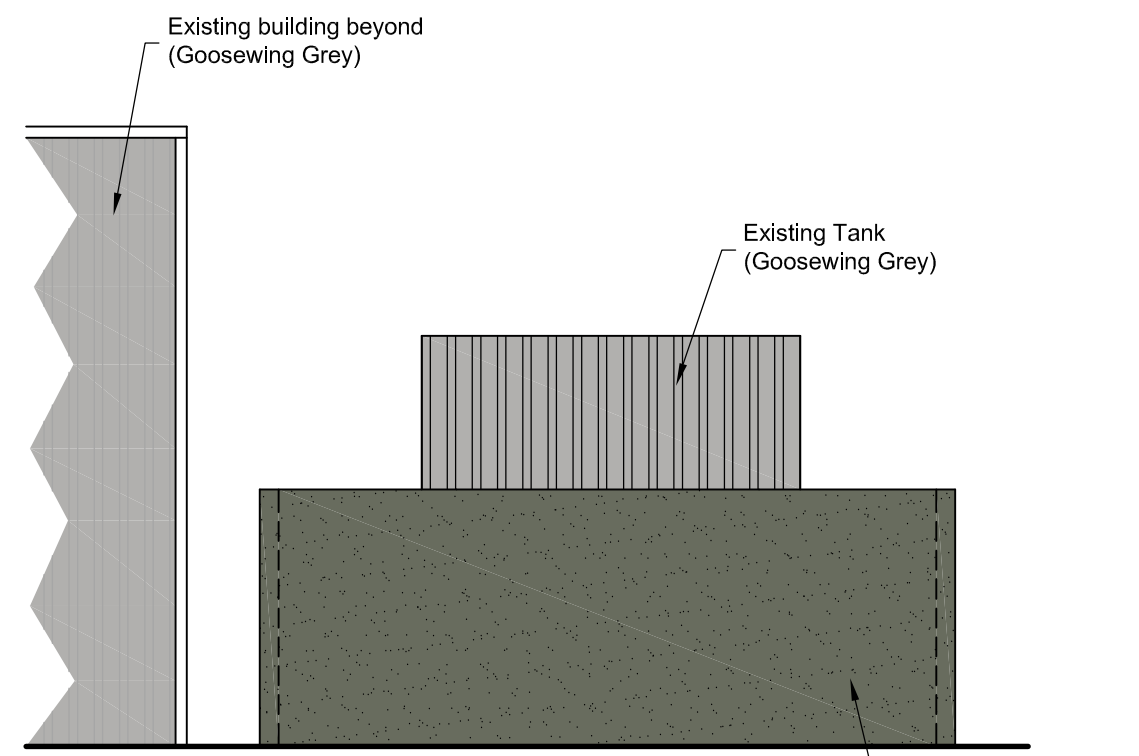

NORTH EAST ELEVATION

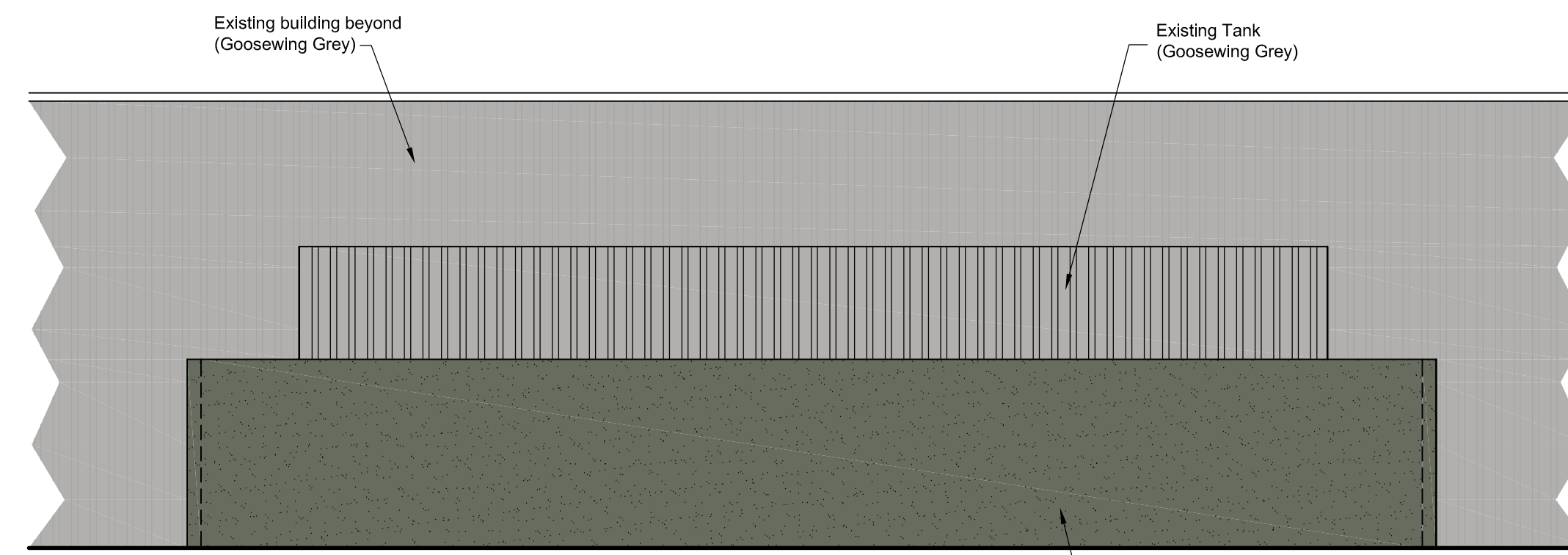

NORTH WEST ELEVATION

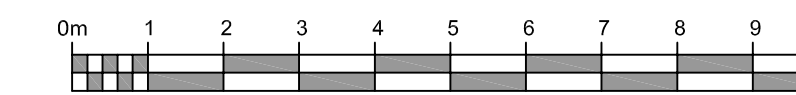

PROPOSED ELEVATIONS

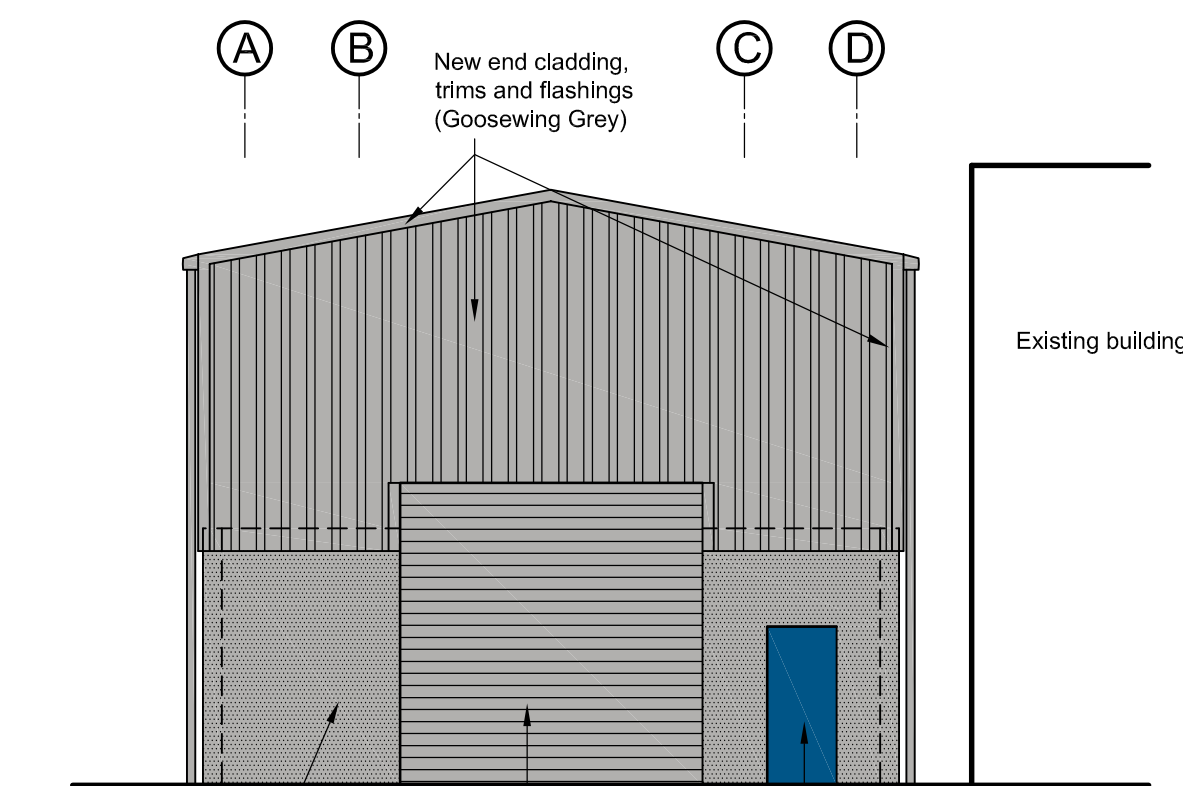

SOUTH WEST ELEVATION



SOUTH EAST ELEVATION

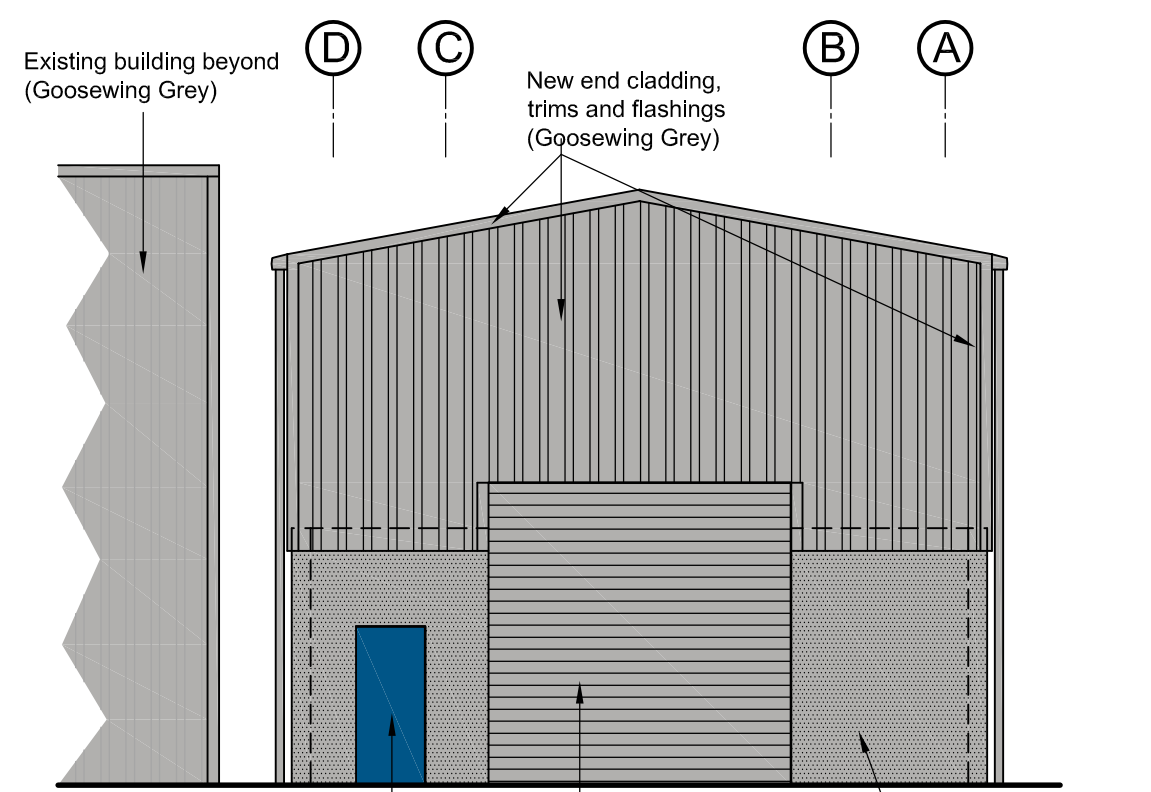

NORTH EAST ELEVATION

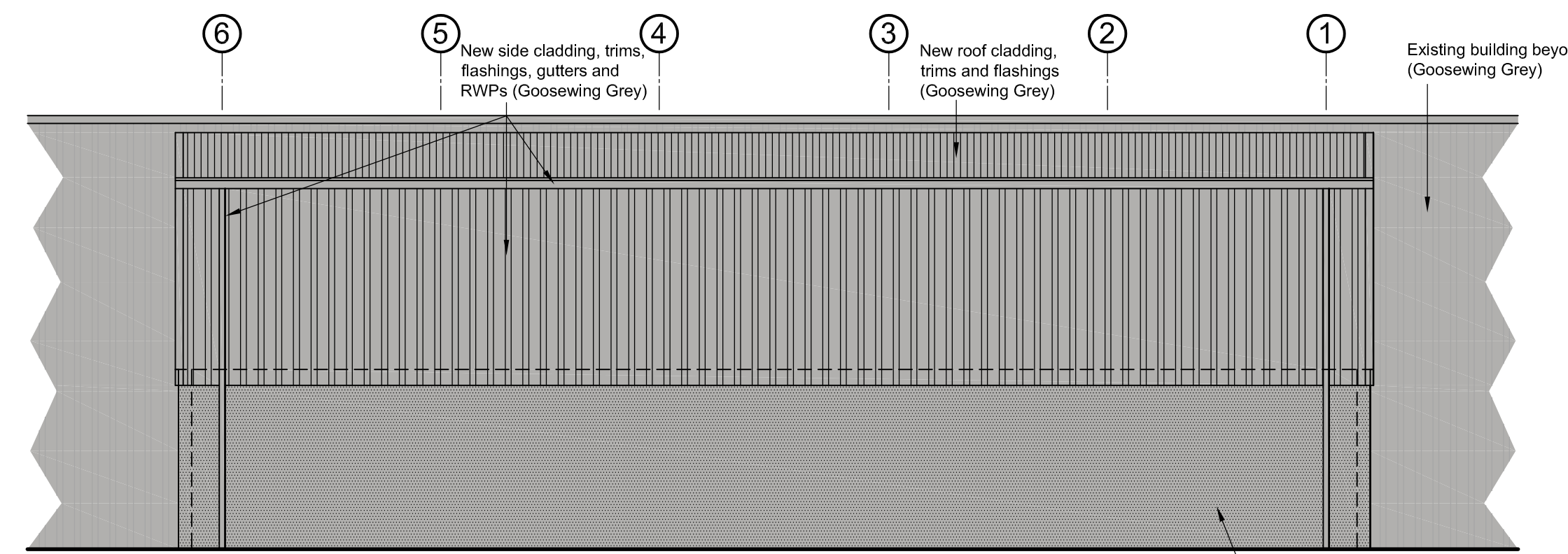

NORTH WEST ELEVATION

©

Evans & Langford LLP

- Structural & Civil Engineers
- Land & Building Surveyors
- Geo-Environmental Engineers
- Project Managers
- CDM Consultants
- Contract Administrators

Evans & Langford LLP, 91 King Street, Maidstone, Kent ME14 1BG
 www.evanslangford.co.uk Tel +44 (0) 1622 690120 mail@evanslangford.co.uk

Revisions	Checked	Date	Revisions	Checked	Date

British Gypsum
 Robertsbridge

Shed over Existing Walled Structure
 Planning Elevations

Scale 1:100 A1	Drawn PRF Date Dec 17	
Checked TRC Date 08.12.17		
Approved Date		
Drg No. 26233-PE		Rev. -

E+L 14335